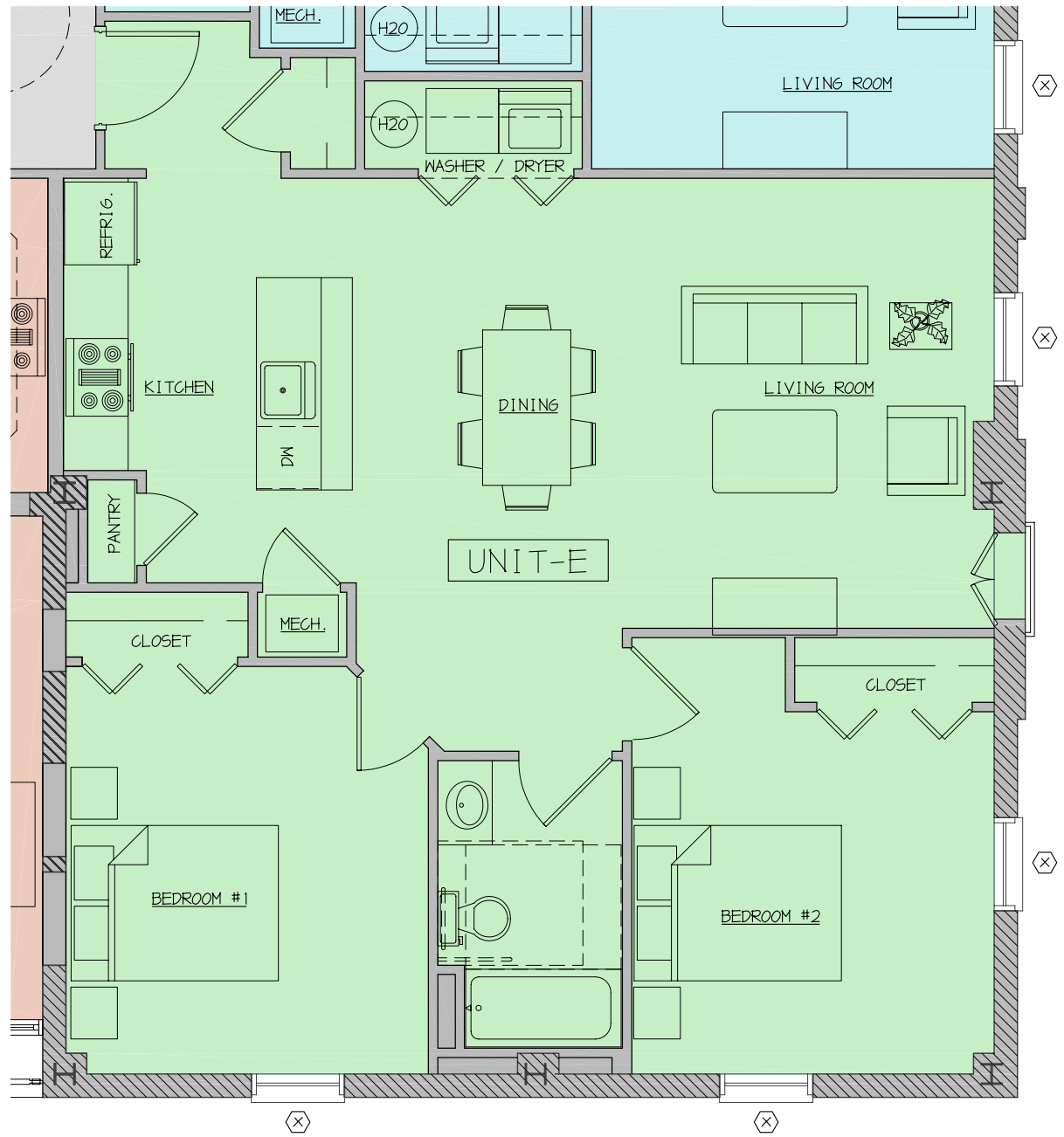

01 'D' APARTMENT UNIT-E: FLOOR PLAN

SCALE: N.T.S.

SEAL

ARCHITECT

ARCHITECTURAL CONCEPTS LLP

Architecture • Planning • Interiors • Engineering

The Grimmet Mansion at Oaklands Corporate Center
626 West Lincoln Highway • Exton, Pennsylvania 19341
Phone: (610) 518-1696 • Fax: (610) 873-1587
Email: arconcepts@arconcepts.com
www.arconcepts.com

Theodore A. Mondzelewski Jr., AIA
Bruce D. Weinsteiger, AIA
James L. Cherry III, AIA

PROJECT

McCOOL PROPERTIES
336 E. LINCOLN HWY
COATESVILLE, PA

REVISIONS

No.	Date	Revision

Sheet Title:
APARTMENT E FLOOR PLAN

Issue Phase:

Issue Date:

Drawing Scale:

Drawing Path:

Drawn By: **M.BARNES**

Reviewed By:

Project Number: **06-179**

Drawing No.

File Name:

'E'

Plot Scale: **1:1**

Paper Size: **30" X 42"**

Sheet **01** of **03**